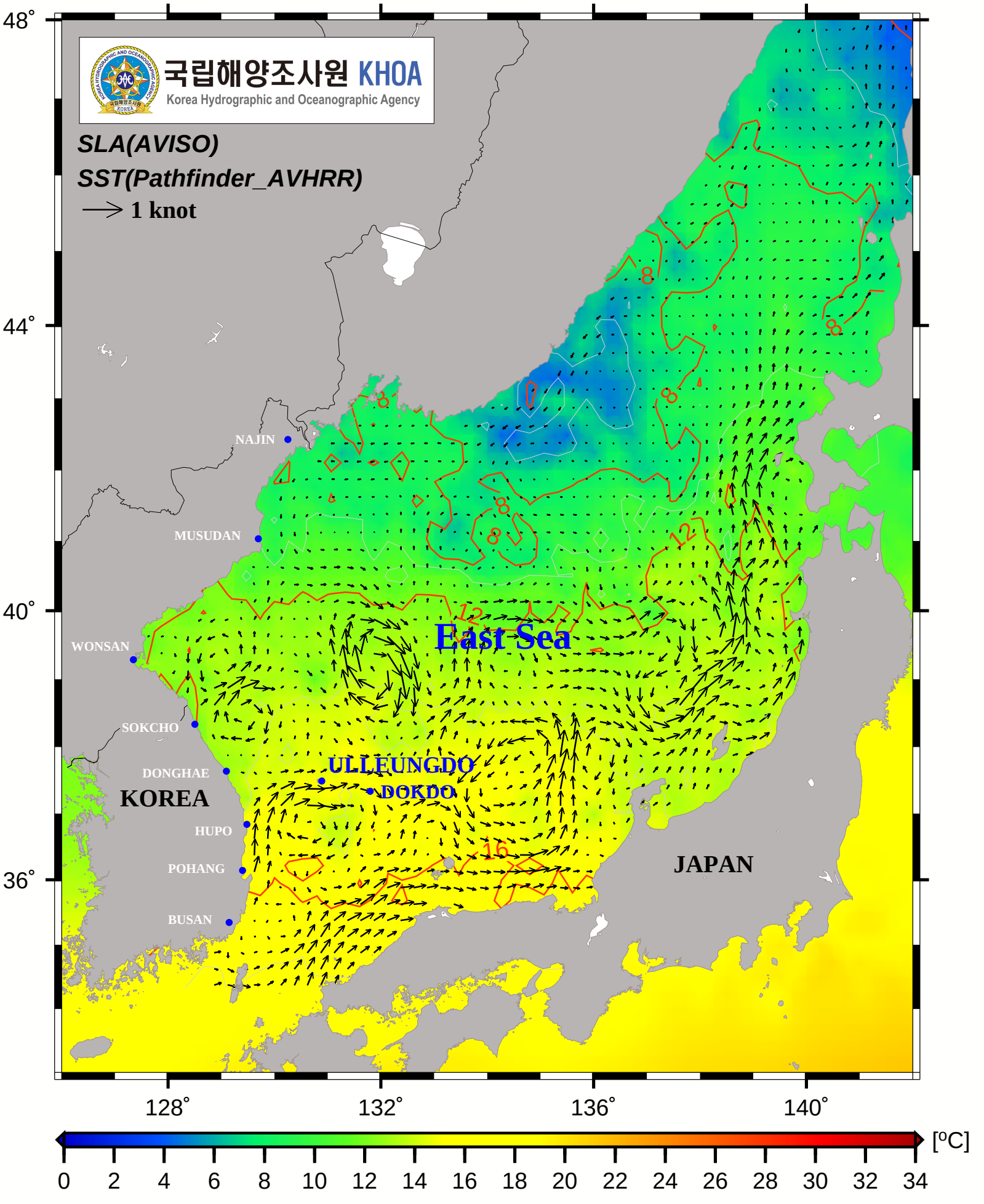Monthly Mean Surface Currents & SST (May., 1993)