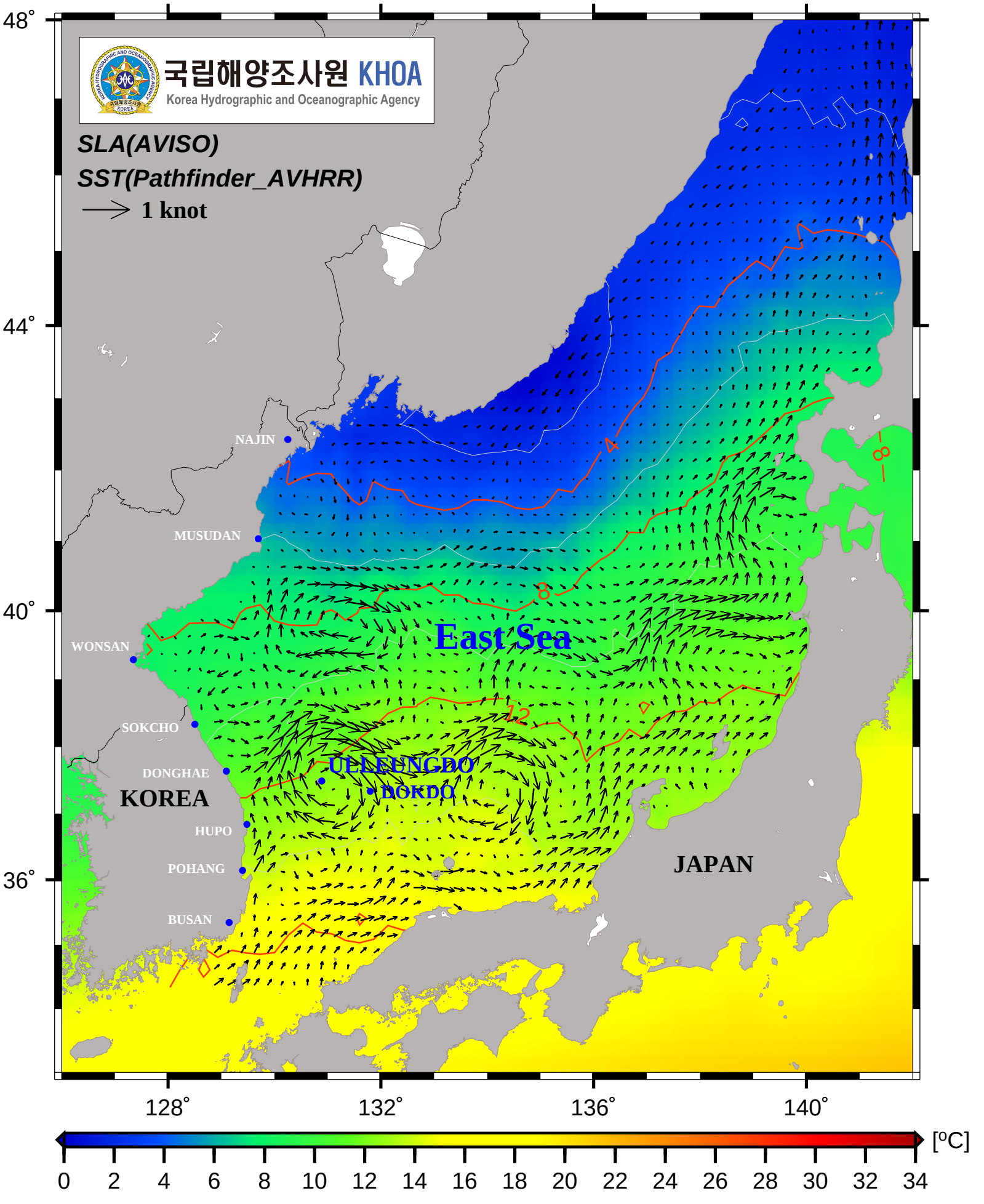Seasonal Mean Surface Currents & SST (winter, 1999)