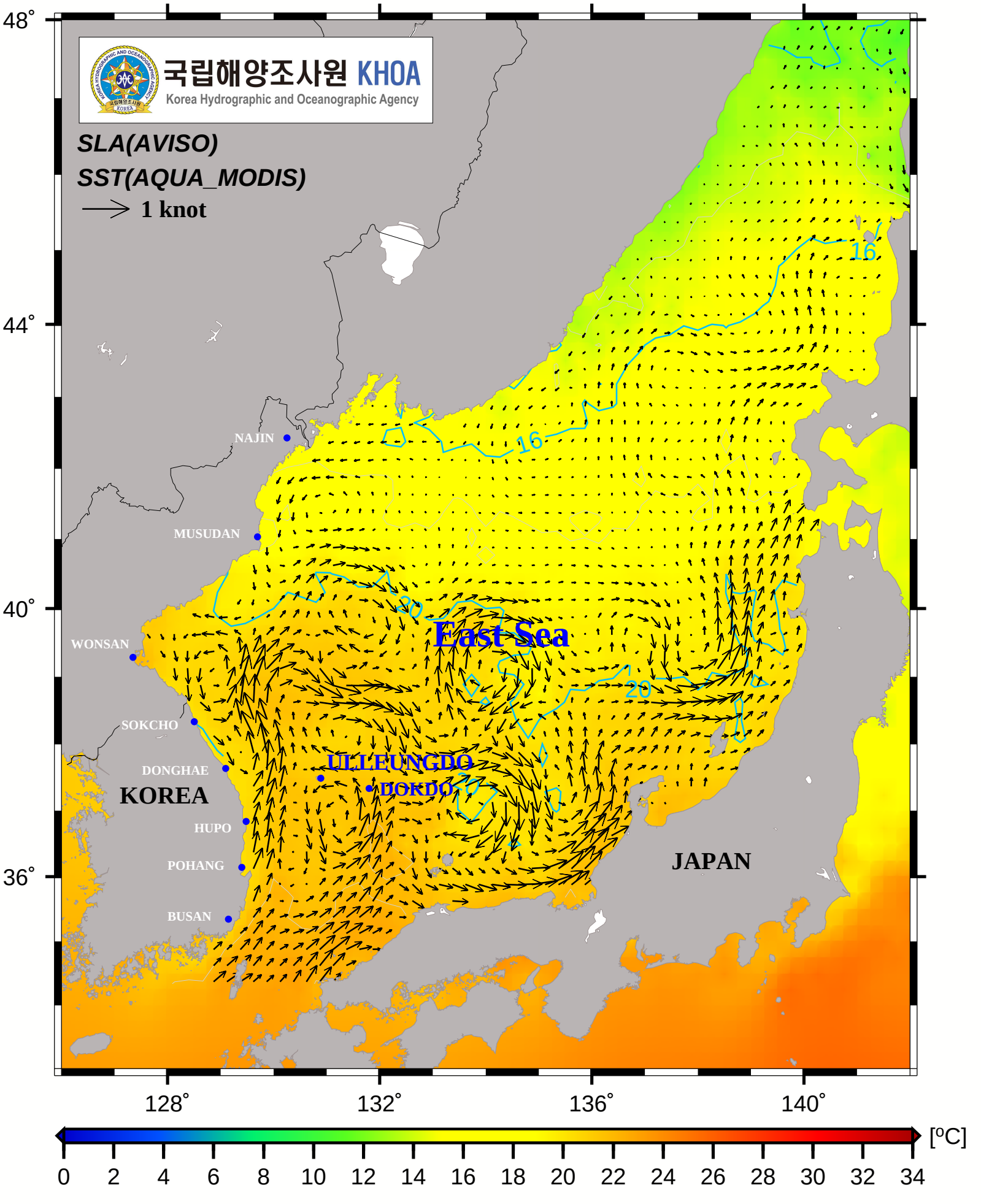Seasonal Mean Surface Currents & SST (summer, 2003)