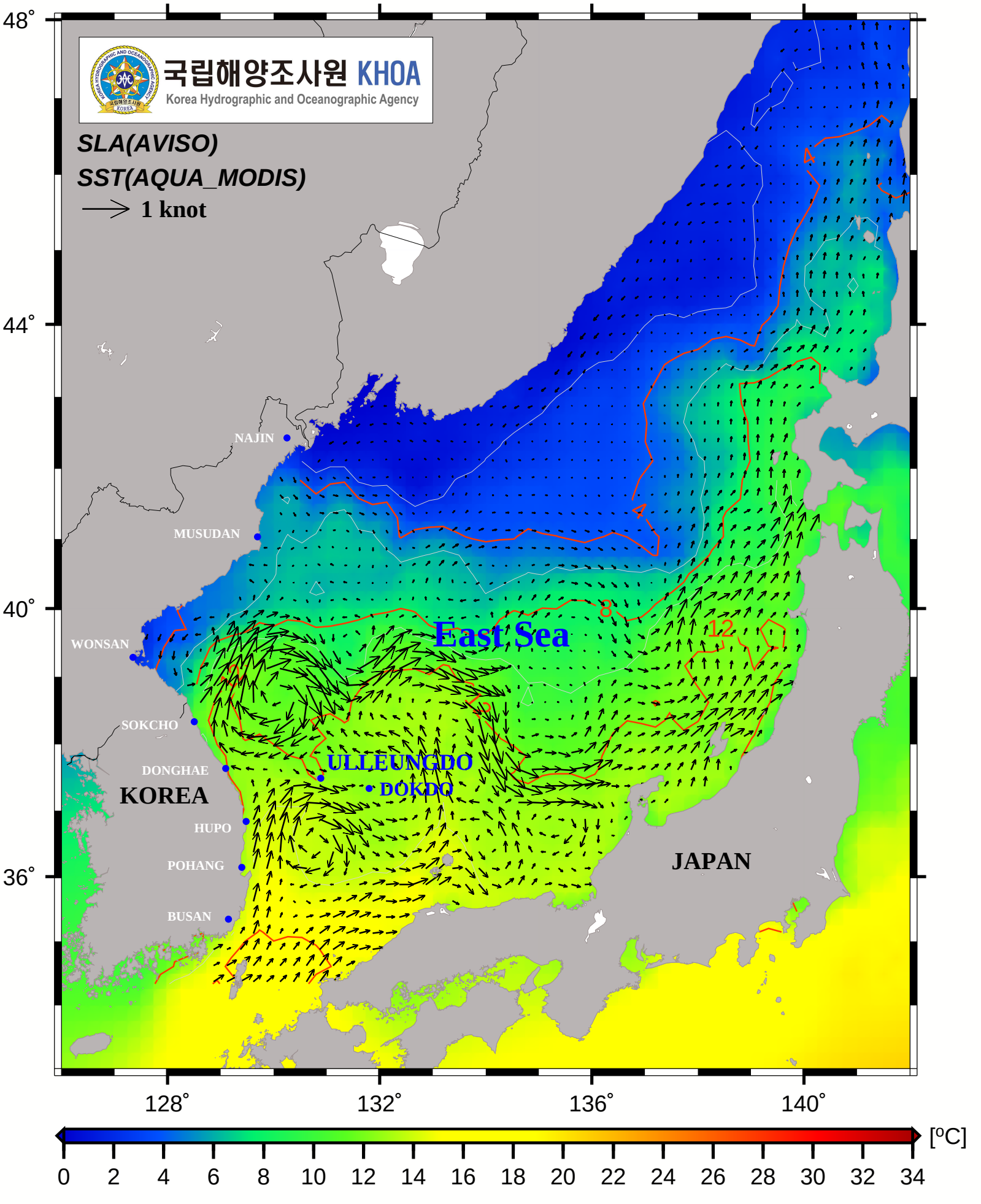Seasonal Mean Surface Currents & SST (winter, 2008)